



Bi-State Primary Care Association
61 Elm Street, Montpelier, Vermont 05602
(802) 229-0002
www.bistatepca.org

January 2024

2024

Vermont

Primary Care Sourcebook

TABLE OF CONTENTS	
What is a Primary Care Association?	<u>3</u>
Bi-State Primary Care Association's Vermont Members	<u>4</u>
FQHCs, PPNNE, and VFRC	<u>5</u>
2024 Vermont Public Policy Principles	<u>6</u>
Bi-State Public Policy Priorities	<u>7</u>
Member Map	<u>8</u>
Payer Mix	<u>9</u>
Spotlight: FQHCs Strive to Improve Diabetes Control	<u>10</u>
Spotlight: FQHCs Improve Access to Integrated Primary Care Services	<u>11</u>
Economic Impact of FQHCs	<u>12</u>
Recruitment Center and Workforce Development	<u>13</u>
Workforce Development and Public Policy	<u>14</u>
Vermont Rural Health Alliance (VRHA)	<u>15</u>
Food Access and Health Care (FAHC)	<u>16</u>
FQHC Funding	<u>17</u>
FQHC Federal Requirements	<u>18</u>
Member Sites by County	<u>19</u>
Member Sites by Organization	<u>20</u>
Bi-State's Vermont Members Legislative Representation by Organization	<u>21</u>
Bi-State's Vermont Member Legislative Representatives List, 2023-2024	<u>23</u>

What is a Primary Care Association?

Each of the 50 states (or in Bi-State's case, a pair of states) has one nonprofit Primary Care Association (PCA) to serve as the voice for Community Health Centers. These health centers were born out of the civil rights and social justice movements of the 1960s with a clear mission that prevails today: to provide health care to communities with a scarcity of providers and services. That includes bringing comprehensive services to rural regions of the country.

Community Health Centers ensure everyone has access to primary health care

Community Health Centers provide affordable & comprehensive primary care to everyone, regardless of ability to pay. Nationally in 2022, over 1,400 health centers with over 15,000 locations served over 31.5 million patients – 1 in 11 Americans including: 1 in 3 people living in poverty, 1 in 5 uninsured persons, and 1 in 7 rural residents. The National Association of Community Health Centers finds that, overall, community health centers save the health care system \$24 billion annually by increasing access to comprehensive, high-quality, preventive and primary care ([NACHC report](#), sources: Uniform Data System ([UDS](#)), 2022; American Community Survey ([ACS](#)), 2021). Additionally, our health centers continue to respond to current and emerging public health needs through providing vaccinations, testing services, and telehealth services.

Bi-State's Mission

Advance access to comprehensive primary care services for all, with special emphasis on those most in need in Vermont and New Hampshire.

Bi-State's Vision

Healthy individuals, families, and communities with equitable and quality health care for all.

Who we are

Bi-State Primary Care Association is a 501(c)3 nonprofit organization, formed by two health and social service leaders in 1986 to expand access to health care in Vermont and New Hampshire. Today, Bi-State represents 26 member organizations across both states that provide comprehensive primary care services to over 314,000 patients at 169 locations ([2022 UDS](#)). Our members include federally qualified health centers (FQHCs), Free and Referral Clinics, New Hampshire Area Health Education Center programs, Planned Parenthood of Northern New England, networks, and consortia. We provide training and technical assistance for improving programmatic, clinical, and financial performance. We provide workforce assistance and candidate referrals for providers including physicians, dentists, nurse practitioners, and physician assistants. We work with federal, state, and regional policy organizations, foundations, and payers to develop strategies, policies, and programs that support community-based primary health care.

Bi-State programs include

Workforce and Recruitment

Data Management & Analysis

Food Access and Health Care

Continuous Quality Improvement

Bi-State Primary Care Association's Vermont Members

Battenkill Valley Health Center

Kayla Davis, MSW, Co-Executive Director
Anje Van Berkelaer, MD, MS, Co-Executive Director
9 Church Street, PO Box 61
Arlington, VT 05250
(802) 375-6566,
kayladavis@bvhcvt.org
www.battenkillvalleyhealthcenter.org

Community Health Centers

Jeff McKee, Psy.D, CEO
617 Riverside Avenue
Burlington, VT 05401
(802) 264-8190,
jmckee@chcb.org
www.chcb.org

Community Health

Michael Gardner, CEO
71 Allen Pond Street, Suite 101
Rutland, VT 05701
(802) 855-2080
mgardner@chcrr.org
www.chcrr.org

Gifford Health Care

Michael Costa, President & CEO
44 S. Main Street, PO Box 2000,
Randolph, VT 05060
(802) 728-2304
mcosta@giffordhealthcare.org
www.giffordhealthcare.org

The Health Center

John Matthew, MD, FACP, CEO & Medical Director
157 Towne Avenue, PO Box 320
Plainfield, VT 05667
(802) 454-8336,
jmatthew@together.net
www.the-health-center.org

Lamoille Health Partners

609 Washington Hwy,
Morrisville, VT 05661
(802) 888-0901
www.lamoillehealthpartners.org

Little Rivers Health Care

Andy Barter, MS, CEO
146 Mill Street, PO Box 338
Bradford, VT 05033
(802) 222-3023
abarter@littlerivers.org
www.littlerivers.org

Mountain Community Health

Heidi Melbostad, PhD, CEO
61 Pine Street
Bristol, VT 05443
(802) 453-5028 ext. 7214
hmelbostad@mchcvt.org
www.mchvt.org

North Star Health

Josh Dufresne, MBA, CEO
25 Ridgewood Road
Springfield, VT 05156
(802) 885-2151
jdufresne@northstarfqhc.org
www.northstarfqhc.org

Northern Counties Health Care

Christopher Towne, Interim CEO
165 Sherman Drive
St. Johnsbury, VT 05819
(802) 748-9405 ext. 1519,
christophert@nchcvt.org
www.nchcvt.org

Northern Tier Center for Health

Kathy Benoit, Executive Director
44 Main Street
Richford, VT 05476
(802) 255-5562,
kjbenoit@notchvt.org
www.notchvt.org

Planned Parenthood of Northern New England

Amy Lafayette, Sr. Director, Marketing and
Communications
784 Hercules Drive, Ste 110
Colchester, VT 05446
(802) 448-9778
Amy.Lafayette@ppnne.org
www.ppnne.org

Vermont's Free and Referral Clinics

Olivia Sharrow, MPH, Executive Director
51 Wells Ave. Unit 4
Colchester VT 05446
(802) 448-4280
director@vtfreeclinics.org
vtfreeclinics.org



Federally Qualified Health Centers (FQHCs)

The federal government supports FQHCs as the nation's primary safety net system for health care. FQHCs provide comprehensive services in medically underserved regions. Comprehensive means primary medical, dental, oral, mental health and enabling services (such as translation, transportation, financial assistance navigation, health education, and nutritional assistance). FQHCs accept patients regardless of ability to pay, offer a sliding fee scale, and work with their communities to address a range of barriers to health. FQHCs are governed by a patient-majority board. In Vermont, there are FQHC sites in every county and over a quarter of Vermonters rely on FQHCs for primary care.

In 2022, FQHCs:

- Served **190,095 patients** in Vermont.
- Conducted **753,748 patient visits**.
- Offered services in every Vermont county, **across 92 sites**.

(source: [2022 VT UDS data](#) and 2023 self-reported data in BSPCA member surveys)



In 2022, PPNNE:

- Provided care to 12,049 Vermonters.
- Conducted 16,823 patient visits.
- 55% of PPNNE's patients had low incomes.
- Nearly 47% were in their twenties.
- PPNNE currently operates 7 health centers in Vermont.

(FY2023 data)

PPNNE is the region's largest provider of sexual and reproductive health care services, with 15 health centers across Maine, New Hampshire, and Vermont. PPNNE provides high quality, inclusive care to all, including birth control, cancer screening, gender affirming hormone therapy, STI testing and treatment, pregnancy testing, PrEP and PEP, well-person check-ups, and more. PPNNE offers a sliding fee scale and has special programs to greatly reduce the cost of a visit or make it entirely free.



Vermont's Free and Referral Clinics (VFRC) is an association of nine member clinics that provide access to dental, medical, and mental health care (on-site or by referral), support with insurance eligibility and enrollment, prescriptions, and a range of other wraparound services, all free of charge. The clinics are supported by the work of 584 volunteers, community hospitals, fundraising, and several grants from the VT Department of Health. VFRC's member clinics are a critical point of care for historically marginalized populations and play an important role in Vermont's health care system and public health efforts.

In 2022, VFRC:

- Assisted 11,547 Vermonters
- Provided over 40,000 services, including clinical care, referrals or assistance with insurance enrollment.
- Saved an estimated \$5.9M in emergency room use and provided \$4.4M of free medications.

(CY2023 data)

Bi-State's Vermont 2024 Public Policy Principles

Bi-State Primary Care Association has a steadfast commitment to its members (Federally Qualified Health Centers, Vermont Free and Referral Clinics, and Planned Parenthood of Northern New England) in their missions to meet the health and wellness needs of their communities, families, and patients regardless of insurance status or ability to pay.

We support initiatives that ensure sufficient resources for safety-net providers and promotes the development and retention of a robust and diverse workforce with the goal of increasing access to affordable, high-quality comprehensive care. This goal involves increasing integration between physical, oral, mental, and reproductive health, and substance use disorder treatment services. We also work to reduce health disparities due to race, ethnicity, gender, and sexual orientation.

Bi-State is committed to working with our partners, the Governor and Administration, State Legislature, and Green Mountain Care Board to implement policies that provide our members with the resources to address the challenges from the COVID-19 pandemic and other emerging public health concerns as well as to meet the broader health and wellness needs of Vermont communities as health care delivery evolves.

Bi-State 2024 Policy Goals:

- **Workforce**: Addressing the strain on Vermont's health care workforce through continued focus on and investments in short- and long-term solutions.
- **Finance**: Addressing the financial burden on health care organizations by increasing Medicaid reimbursement levels and prioritizing investments in primary care.
- **Health Care Delivery**: Implement policies and payment models that support team-based and flexible approaches to care that allow Bi-State members to meet the needs of their patients and communities in a clinically appropriate way.

Bi-State Public Policy Priorities: Supporting our members' commitment to meeting the health and wellness needs of their communities, families, and patients.

Finance

Reimbursement and funding has not kept up with increases in the cost of providing care. Funding should:

- Be flexible, covering clinically appropriate modalities of care to ensure Vermont's rural and underserved populations have access to needed services including care coordination activities and telehealth.
- Be sufficient for primary care to play a central role in improving population health and shifting health care utilization away from high-cost services consistent with the State of Vermont's stated health care reform goals.
- Include investments in primary care, oral health, mental health, substance use disorder, reproductive health and community-based services by all payers (Medicaid, Medicare, and commercial).

Workforce

The ongoing workforce crisis is hurting patients through delayed or inaccessible services, increasing the cost of care through higher labor costs and use of higher cost settings, and demoralizing existing staff. Efforts should include:

- Investments for both short-term needs of recruitment and retention and long-term needs around workforce pipeline development, which will be critical to avoiding future workforce crises.
- Approaches that address the full range of positions including health care providers and those that support direct patient care and help run health care organizations.
- Support for Teaching Health Center Implementation and Planning and Development Graduate Medical Education grants to increase the number of residency training slots for primary care physicians.

The Future of Health Care Delivery

Bi-State members recognize many factors affect a person's health outcomes and therefore integrate multiple services to address medical, mental, oral, and reproductive health, as well as social factors.

- Value Based Care models must include safety net providers and strong investments in comprehensive primary care through payment and policies that support flexible and integrated delivery of care.
- Care delivery and coordination models used by payers and ACO or payer-like entities should build upon and advance the integrated community-based primary care models employed by Bi-State members.
- Policies should promote population health and well-being through community-wide partnerships, coordination, education, and integration.

Our members serve Vermonters in every corner of the state.

Our goal is for geography to never be a barrier to accessing comprehensive, quality services in Vermont. Our members operate in sites across the state, in every county. Our members also look for creative ways to extend their coverage, such as mobile clinics, school visits, and expanded use of telehealth. **Our Vermont members had more than 783,000 visits across 109 locations in 2022.**

- Battenkill Valley Health Center (FQHC)
- Community Health Centers (FQHC)
- Community Health (FQHC)
- Gifford Health Care (FQHC)
- Lamoille Health Partners (FQHC)
- Little Rivers Health Care (FQHC)
- Mountain Community Health (FQHC)
- Northern Counties Health Care (FQHC)
- North Star Health (FQHC)*
- The Health Center (FQHC)

-
- ▲ Planned Parenthood of Northern New England (CHC)
 - ▲ Vermont Free and Referral Clinics*
-

* North Star Health also has a location in Charlestown, NH
* A VFRC member, Good Neighbor Health Clinic, also has a location in Lebanon, NH

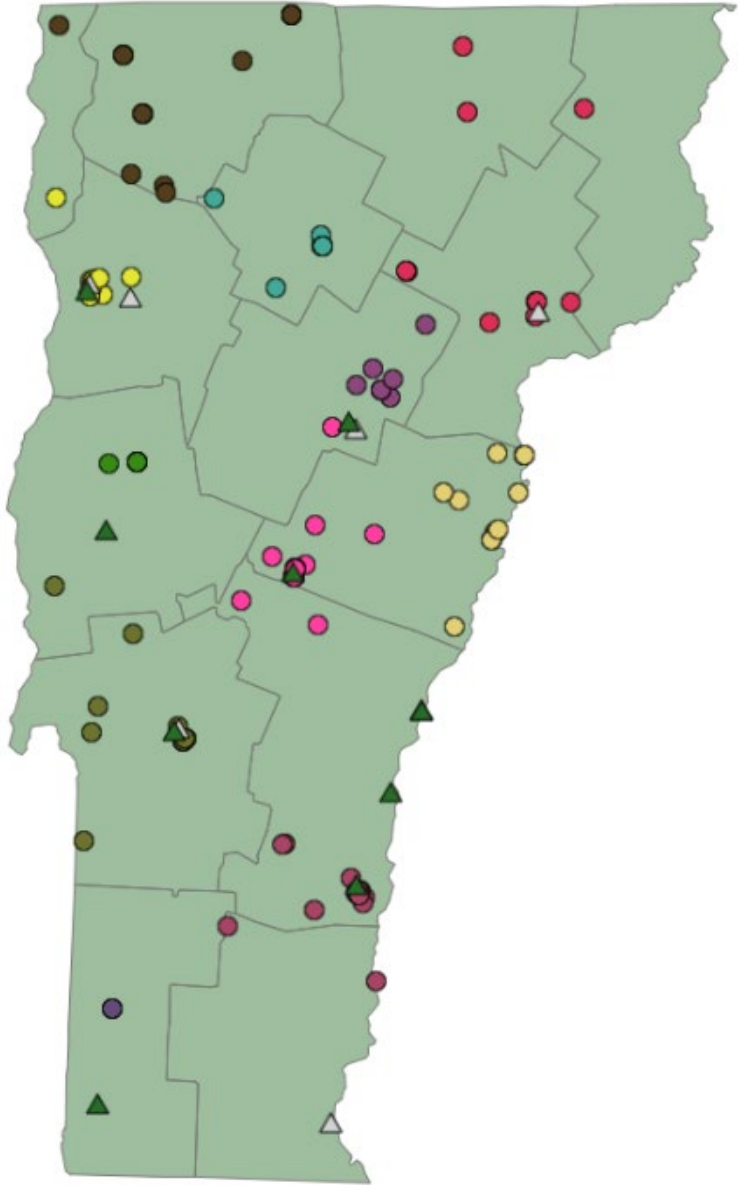

Our members serve Vermonters regardless of insurance status or ability to pay.

Our FQHCs serve:

- 37% of Vermont Medicaid enrollees
- 35% of Vermont Medicare enrollees

All of our members provide a sliding fee scale to ensure affordability, including offering free services to those who cannot afford to pay. Free clinics never charge their patients.

Our members also offer financial counseling or assistance in enrolling in programs that can help make health care more affordable for patients who struggle to afford health care.

Our members serve the majority of uninsured Vermonters. Vermont's Free and Referral Clinics report that 43% of patients in 2022 were uninsured or underinsured. PPNNE provided over \$802,000 in free or discounted care to Vermonters in FY2023.

FQHC Patients by Payer in 2022

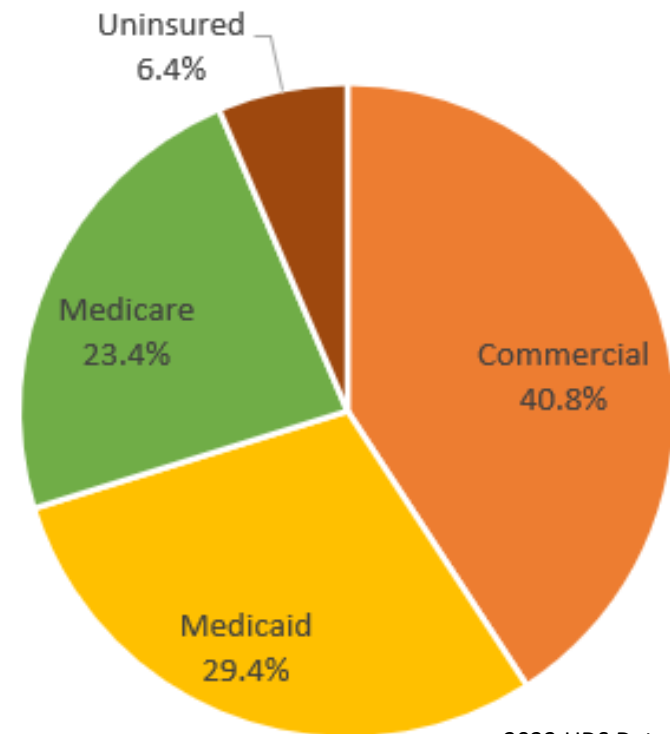

Being able to afford health care is not only about the cost of medical services – our patients balance the price of these services and pharmaceutical prescriptions against competing costs of transportation, rent, heat, childcare, and food. These pressures increased substantially during COVID-19 and continue to mount during the current recovery period. For this reason, our members offer comprehensive approaches to addressing barriers to care, including connecting patients directly to food resources, working with them to access appropriate medical services from home, and engaging with community partners to support a comprehensive approach to wellness.

Health Centers strive to improve diabetes control

FQHCs in Vermont and New Hampshire have exceeded national FQHC averages regarding diabetes control and obtaining timely A1C reading targets through a variety of techniques to help their patients manage their diabetes. *(Note: for this measure, a lower rate is better.)*

Development of protocols to identify diabetes before it starts

Several health centers created protocols to identify, document, and treat patients whose blood sugar levels indicated they may have pre-diabetes. With proper identification and treatment of pre-diabetes, patients have a better chance of avoiding a full-blown diagnosis of diabetes, which can be more difficult to manage.

Development of protocols to manage diabetes

Recommendations, medications, and technology for the treatment and management of diabetes often changes and evolves. Several health centers created protocols based on current evidence regarding the treatment and management of diabetes, ensuring their practices and providers had a clear, evidence-based workflow to follow.

Expanding the use of Continuous Glucose Monitors (CGMs)

Health centers are exploring and implementing expanded use of CGMs, which can significantly help patients manage their diabetes and reduce their blood sugar levels, leading to better health outcomes.

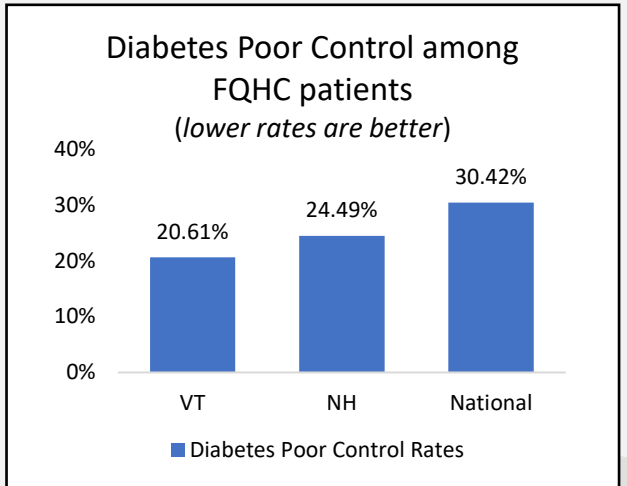
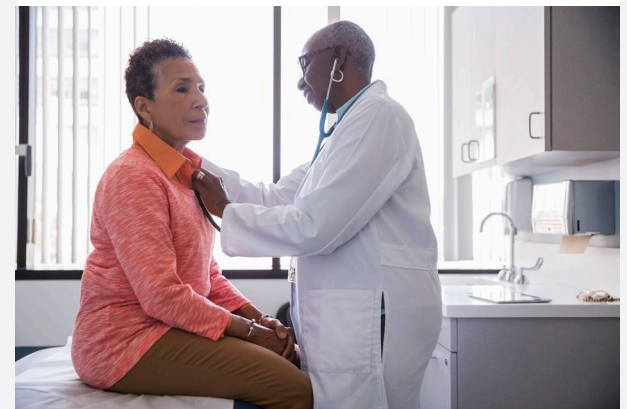

2022 UDS Data

FQHCs Improve Access to Integrated Primary Care Services

Vermont's FQHCs serve close to 1 in 3 (30.7%) Vermonters including:

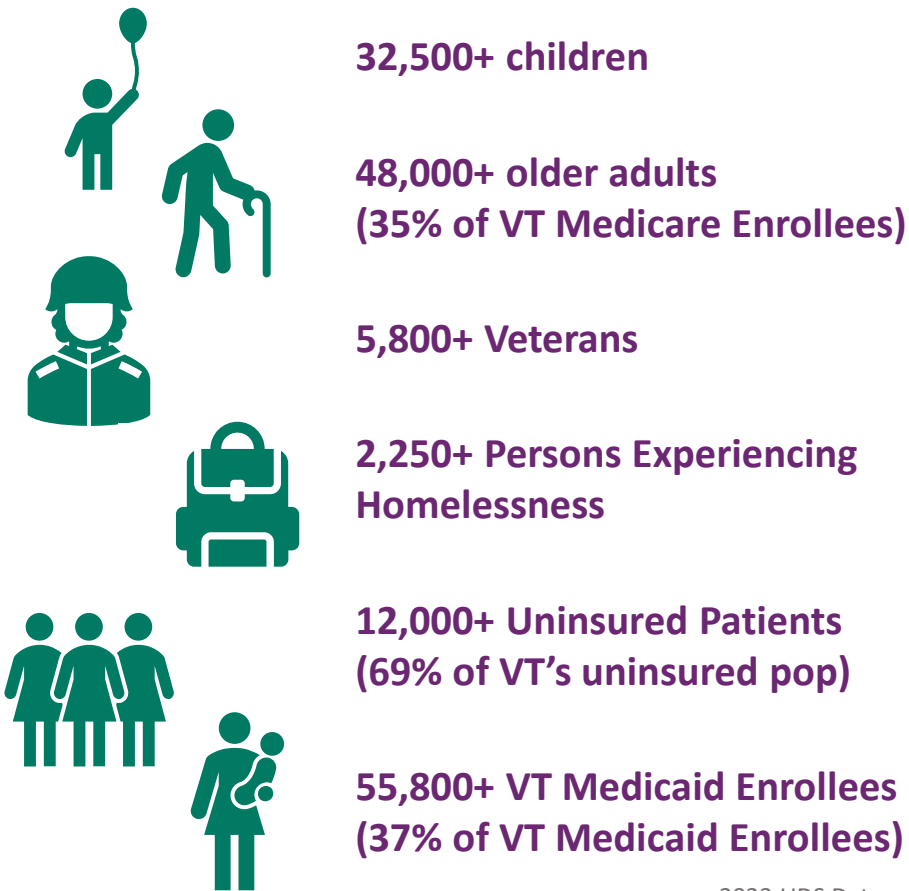

2022 UDS Data



Updated: 10/28/2024

Denominators from [2021 VT HHIS Compendium](#), Primary Type of Insurance Coverage.
19,367 VT uninsured persons, 618,345 VT health system population

Vermont's FQHCs are a Dental Safety Net



9 of 11 Vermont's FQHCs offer on-site dental care; all offer dental access.

The Public Health Role of FQHCs

VT FQHCs play a crucial role in Vermont's current and emerging public health threats. During the COVID-19 pandemic, they leveraged federal resources, ran testing sites, and supplied at-home test kits to patients, staff and community members. They were also community leaders in COVID-19 vaccination – hosting clinics, providing outreach at schools and in the community, and answering patient questions.

Our FQHCs have been on the front lines of other emerging public health concerns by staging flu and mpox vaccine clinics and providing vital public health education to their communities.

FQHCs are Economic Engines within their Communities

An October 2022 analysis of 2021 data shows that Vermont's FQHCs are:



- directly responsible for 1,614 jobs,
- indirectly responsible for an additional 855 jobs (e.g., jobs of suppliers, contractors, etc.), and
- support another 972 jobs in the region (i.e., these jobs are induced when employees spend wages on goods and services)

...for a total of **3,441 Vermont jobs!**

Economic impact was measured using 2021 IMPLAN Online from IMPLAN Group LLC, IMPLAN System (data and software), www.IMPLAN.com.
Learn more at www.caplink.org/how-economicimpact-is-measured.

Bi-State's Recruitment Center & Workforce Development

Bi-State's Recruitment Center combines local outreach with national strategic marketing campaigns to recruit clinicians in primary care, oral health, mental health, and substance use disorder treatment. Since its inception in 1994, the Recruitment Center has helped more than 100 employers across Vermont and New Hampshire.



25+ Years of Recruitment Experience

Our recruitment team identifies physicians, APRNs, physician assistants, dentists, and mental health and substance use disorder treatment providers who will thrive in our rural communities. Between July 1, 2022, and June 30, 2023, the Recruitment Center identified almost 500 clinicians considering practice in Vermont or New Hampshire within the next two years. We work to connect them with qualifying health care facilities.

We play an important role in monitoring national and regional recruitment trends and advising practices on ways to be innovative and competitive in hiring and retaining clinicians.

We are a resource for information on State and Federal Loan Repayment programs and the J1 Visa Waiver program.

Primary Care is Delivered by a Team

In FY23, Bi-State's Recruitment Center assisted with the recruitment of 12 primary care physicians, 3 physician specialists, 5 dentists, 6 APRNs, 1 social workers, and 2 mental health counselors.

According to Rural Health Works,* these 29 placements in turn need the support of more than 448 individuals in clinical and administrative roles to run their practices. We increasingly see practices struggling to maintain and recruit qualified members across the full spectrum of the primary care team including nurses as well as medical and dental assistants. The Recruitment Center will focus on the positions we work with and support practices in their efforts to recruit and retain the full primary care team.

Strategic Workforce Planning

The COVID-19 pandemic strained an already fragile workforce. Workforce development and planning for Community Health Centers is more important than ever before to ensure that community needs are met.

Bi-State's Recruitment Center is overseeing two projects with FQHCs: 1) to develop comprehensive recruitment and retention plans; and 2) to expand health profession education and training programs within their practices. Our team is helping health centers to develop sound strategies for long-term workforce planning. These strategic workforce plans are informed by data and recognized best practices around recruitment, retention, and internal career pathways. Efforts also include external development strategies such as health professions training programs hosted in the community health settings.

Bi-State's Recruitment Center serves all interested NH and VT health care organizations, placing special emphasis on rural and underserved areas. For more information, contact Stephanie Pagliuca, Senior Director of Workforce Development and Recruitment, spagliuca@bistatepca.org.

*<http://ruralhealthworks.org/tools-templates/economic-impact>

Workforce Development and Public Policy

The pressures from workforce shortages in health care have been growing for years due to more primary care providers nearing retirement, nurse shortages, and a lack of dental providers. The COVID-19 pandemic has amplified the workforce crisis. Some have left the workforce entirely. Others remain but struggle with burnout from increased workload or the ability to balance family needs such as childcare. Additionally, the workforce shortages now extend across both clinical and non-clinical positions, which limits a health center's ability to meet patient needs. Even where health centers can fill vacant positions, they often experience high turnover, which requires extensive time and resources for training and onboarding the new staff, further contributing to burnout for existing staff and strain on the practice. In FY2021, the turnover rate was approximately 42%.

This situation is unsustainable and puts the health and lives of Vermonters at risk. Bi-State is working both through its Recruitment Center and its collaboration with Vermont state officials and staff to develop strategic and effective approaches to supporting the current workforce and developing new.

For example, Bi-State is also working with key partners to develop a Teaching Health Center Graduation Medical Education program through Maple Mountain Consortium that will recruit and train family medicine residents in Vermont, contributing to the primary care workforce pipeline. Furthermore, Bi-State continues to service as a member of the Health Care Workforce Advisory Group, established in Act 155 of 2020, and has contributed to the implementation of the Health Care Workforce Strategic Plan. This Strategic Plans lays out many recommendations to address both the short- and long-term needs.

Bi-State Workforce Goals:

- Support the new Family Medicine Residency Program being established through Maple Mountain Consortium
- Extend reimbursement for audio-only telehealth
- Explore community-based clinical training
- Expand scholarship and loan repayment options across broader health care professions

Vermont Rural Health Alliance (VRHA)

VRHA Background

The Vermont Rural Health Alliance (VRHA) is a Health Center Controlled Network (HCCN) and a program of Bi-State Primary Care Association created to serve the operational needs of Vermont's health centers in the context of the evolving health care environment.

VRHA Vision

Maximize population health by addressing root causes and sustaining measurable, concrete positive change in health care.

VRHA Priorities

Data Intelligence

Health Reform

Sustainability



Supporting Best Practices in Health Care

VRHA team skills:

- Data Analysis - dashboard/report development
- Quality Improvement/Change Management
- Project Management
- Subject Matter Expertise



We Help Turn Data into Information

The VRHA team provides annual “VRHA Roadshows” to guide care teams at health centers through their data and tools. We additionally provide trainings on other topics including:

- Cybersecurity
- Compliance with Privacy and Security Rules
- Excel Tips and Tricks / Qlik Basics
- Health Equity, Diversity, and Inclusion
- Social Determinants of Health
- Workforce Resiliency

We also staff peer groups for FQHC Medical Directors, Quality Improvement staff, Data Analysts and Informatics staff, and others.

Food Access and Health Care

The Food Access and Health Care (FAHC) is a grant-funded program designed to support better integration of food and diet into health care in rural Vermont. We bring together representatives from food systems, food access, public health, and health care sectors to identify gaps in current work in the food and health space and build strategies to bridge those gaps.

FAHC Network Development

In July 2023 Bi-State began work with five key stakeholders across the state to address key components at the intersection of health and food:

Food Insecurity (FI)	<ul style="list-style-type: none">Examining screening for FI in health systemsExamining FI referral pathways and infrastructure
Nutrition Insecurity (NI)	<ul style="list-style-type: none">Assessing validated NI screening tools and techniquesExamining NI referral pathways and infrastructure
Medically Tailored Foods (MTF)	<ul style="list-style-type: none">Supporting health center efforts to work towards MTF programsIdentifying opportunities and barriers across VT for MTF infrastructure
Training and Technical Assistance	<ul style="list-style-type: none">Training for medical professionals, food partners, and other relevant stakeholdersExpanding public awareness

See VTFoodInHealth.net for more information

Connecting Hunger & Health

Health centers across VT have implemented food programming that addresses food insecurity and offers healthy foods tailored to aid in managing diet-related conditions such as diabetes and hypertension.

They are working to meet their communities' unique needs, addressing other social determinants of health (such as lack of transportation) that may compound food insecurity issues.

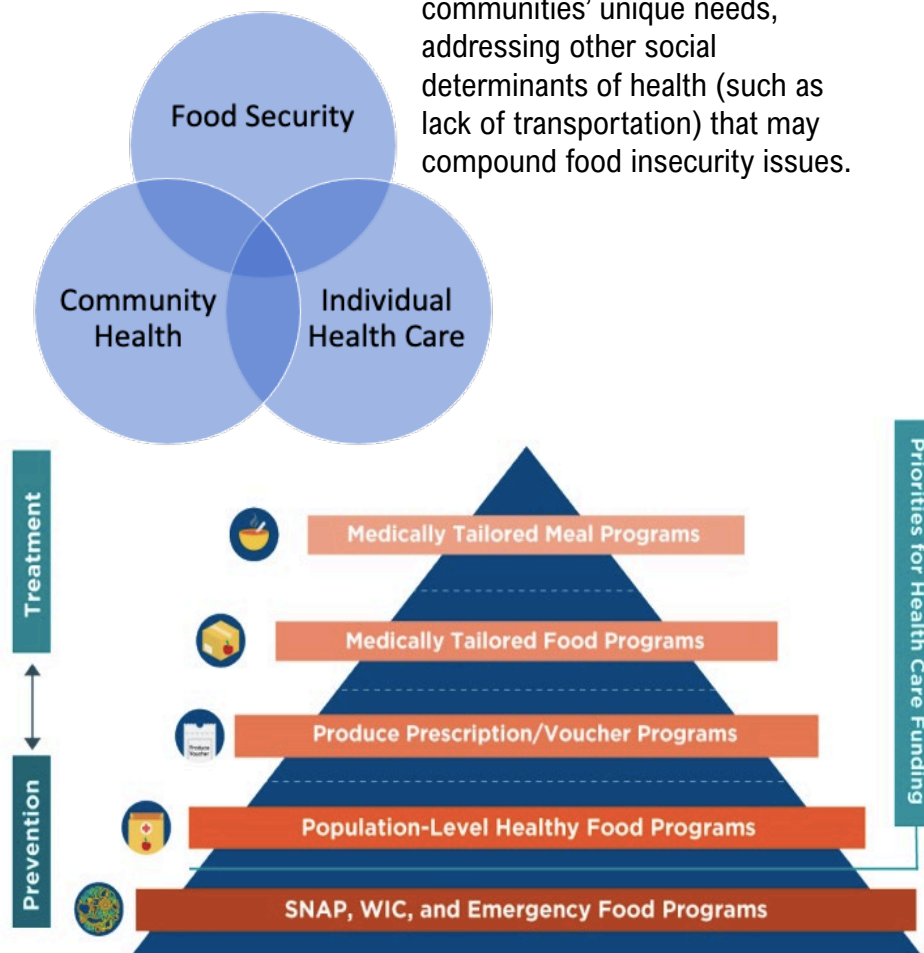

We learn from the work of similar programs in other states, including the Food Is Medicine Coalition in Massachusetts (this graphic borrowed from their 2019 state plan for food and health).

FQHC Funding

FQHCs are eligible to receive federal appropriations for allowable costs that are not reimbursed by Medicaid, Medicare, commercial payers, and patient self-pay. Some of these costs may include care provided to uninsured and underinsured low-income patients and enabling services, outreach, transportation, and interpretation.

- Federal FQHC grants are awarded based upon a very competitive national application process.
- When FQHCs are awarded federal funds, they must meet strict program, performance, and accountability standards. Almost 100 additional regulations are connected to FQHC status.
- Federal FQHC appropriations are not transferable to any other entity.
- Medicare and Medicaid FQHC reimbursement is a prospective encounter rate.
- FQHCs bill commercial insurers just like any other primary care practice.
- No payer reimburses FQHCs for their full costs. Additional funding streams such as 330 grants and 340B funds allow FQHCs to offer comprehensive services in all corners of the state.

FQHC and ACO Participation

In 2023, nine out of eleven eligible FQHCs continued their participation in OneCare Vermont. Three of our members serve on the OneCare Board of Managers. A Bi-State policy priority is to shift towards a reimbursement system that prioritizes primary care and provides the resources and flexibilities necessary for our members to meet the health and wellness needs of their patients and communities. This priority aligns with Vermont's goal to improve Vermonters' health and limit the growth of health care costs. It also aligns with the Center for Medicare and Medicaid Innovation's strategic goals as captured in the proposed AHEAD Model. Bi-State is currently working with Vermont state officials and partner provider associations to understand the impact this proposed reform model will have on FQHCs and to provide feedback on how best to implement the model should the state be accepted and agree to participate.

FQHC Sources of Revenue (2022)

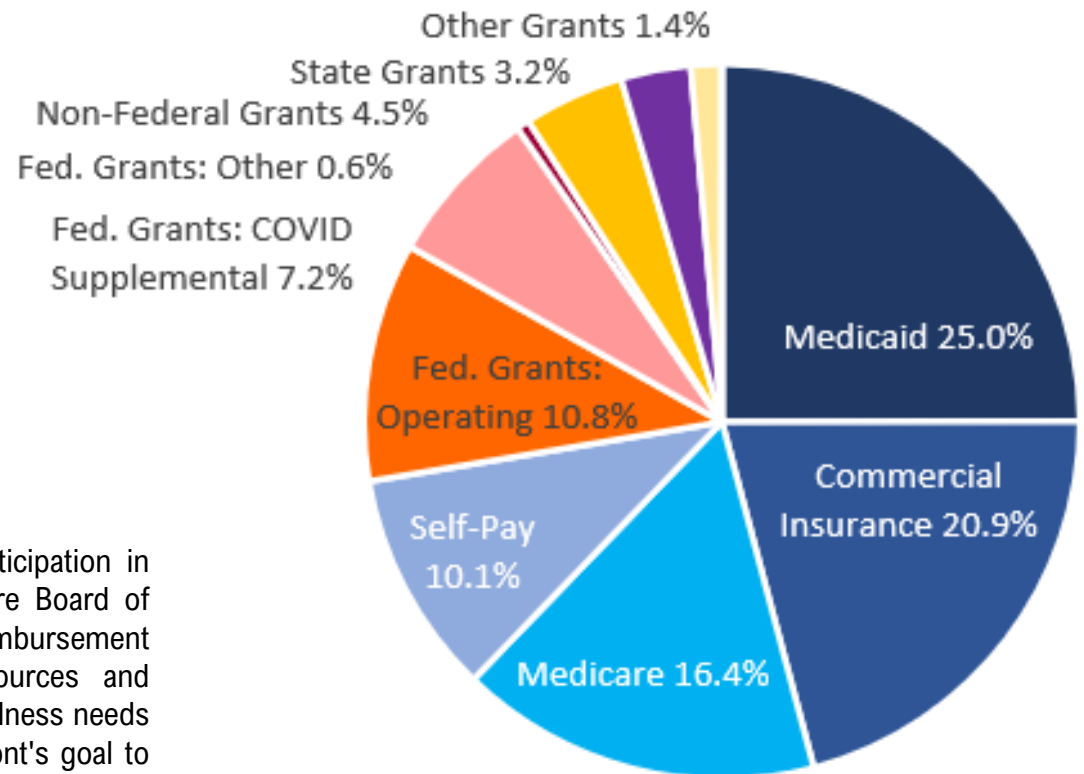

2022 UDS Data

FQHC Federal Requirements

Federally Qualified Health Centers (FQHCs) are health care practices that have a mission to provide high quality, comprehensive primary care and preventive services regardless of their patients' ability to pay or insurance coverage. FQHCs must successfully compete in a national competition for FQHC designation and funding. Additionally, they must be located in federally-designated medically underserved areas and/or serve federally-designated medically underserved populations. Annually, they submit extensive financial and clinical quality data to their federal regulators, the Health Resources and Services Administration (HRSA) in a submission called Uniform Data System (UDS). Every three years HRSA regulators audit each FQHC with a multi-day operational site visit.

Per Federal Regulations, FQHCs must comply with 90+ requirements. In summary, they must:

- Document the needs of their target populations.
- **Provide all required primary, preventive, enabling health services** (either directly or through established referrals).
- Maintain a core staff as necessary to carry out all required primary, preventive, enabling, and additional health services. Staff must be appropriately credentialed and licensed.
- **Provide services at times and locations that assure accessibility and meet the needs of the population to be served.**
- Provide professional coverage during hours when the health center is closed.
- Ensure their physicians have admitting privileges at one or more referral hospitals to ensure continuity of care. Health centers must firmly establish arrangements for hospitalization, discharge planning, and patient tracking.
- Have a system in place to determine eligibility for patient discounts adjusted on the basis of the patient's ability to pay. **No patient will be denied services based on inability to pay.**
- Have an ongoing Quality Improvement/Quality Assurance program.
- Exercise appropriate oversight and authority over all contracted services.
- Make efforts to establish and maintain collaborative relationships with other health care providers.
- Maintain accounting and internal control systems to safeguard assets and maintain financial stability.
- Have systems in place to maximize collections and reimbursement for costs in providing health services.
- Develop annual budgets that reflect the cost of operations, expenses, and revenues necessary to accomplish the service delivery plans.
- Have systems which accurately collect and organize data for reporting and which support management decision-making.
- Ensure governing boards maintain appropriate authority to oversee operations.
- **Ensure a majority of board members for each health center are patients of the health center.** The board, as a whole, must represent the individuals being served by the health center in terms of demographic factors such as race, ethnicity, and sex.
- Ensure bylaws and/or policies are in place that prohibit conflict of interest by board members, employees, consultants, and those who furnish goods or services to the health center.

Bi-State's Vermont Member Sites by County

Addison County

- Community Health (FQHC)
 - Community Health and Dental Shorewell
- Mountain Community Health(FQHC)
 - Mountain Community Health*
 - Red Clover Family Dentistry*
 - MAT Mobile Van (mobile)
 - Mount Abraham Unified School District
- Open Door Clinic (VFRC)

Bennington County

- Battenkill Valley Health Center (FQHC)*
- Bennington Free Clinic (VFRC)

Caledonia County

- Northern Counties Health Care (FQHC)
 - Danville Health Center
 - Hardwick Area Health Center
 - Northern Counties Dental Center*
 - St. Johnsbury Community Health Center
 - Northern Express Care - St. Johnsbury
- St. Johnsbury Health Center (PPNNE)

Chittenden County

- Community Health Centers (FQHC)
 - Riverside Health Center*
 - Safe Harbor Health Center*
 - Pearl Street Youth Health Center
 - H.O. Wheeler School*
 - South End Health Center*
 - GoodHEALTH Internal Medicine
 - Winooski Family Health*
 - Community Health Centers - Essex
- Health Assistance Program at UVMHC (VFRC)
- Burlington Health Center (PPNNE)
- Williston Health Center (PPNNE)

Essex County

- Northern Counties Health Care (FQHC)
 - Concord Health Center
 - Island Pond Health and Dental Center*

Grand Isle County

- Community Health Centers (FQHC)
 - Champlain Islands Health Center
- Northern Tier Center for Health (FQHC)
 - Alburg Health Center

Franklin County

- Northern Tier Center for Health (FQHC)
 - Enosburg Health Center
 - Fairfax Health Center
 - Richford Dental Clinic*
 - Richford Health Center
 - St. Albans Health Center
 - Swanton Health Center*
 - Georgia Health Center
 - NOTCH Primary Care
 - Swanton Rexall
 - NOTCH Pharmacy – Richford
 - Fairfax Pharmacy

Lamoille County

- Lamoille Health Partners (FQHC)
 - Lamoille Health Behavioral Health & Wellness
 - Lamoille Health Family Dentistry*
 - Lamoille Health Family Medicine, Morrisville
 - Lamoille Health Family Medicine, Stowe
 - Lamoille Health Pediatrics
 - Lamoille Health Family Medicine, Cambridge

Orange County

- Gifford Health Care (FQHC)
 - Chelsea Health Center
 - Gifford Primary Care
 - Gifford OB/GYN and Midwifery
 - Gifford Pediatric and Adolescent Med.
 - Kingwood Health Center
 - HealthHub Dental Services (mobile)*
 - Braintree Elementary School
 - Brookfield Elementary School
 - Randolph Union Middle/High School
 - Randolph Elementary School
 - Randolph Technical Career Center
- Health Connections at Gifford (VFRC)
- Little Rivers Health Care (FQHC)
 - Blue Mountain Union School
 - Bradford Elementary School
 - LRHC at Bradford
 - LRHC at East Corinth
 - LRHC at Newbury
 - LRHC at Wells River
 - LRHC at Valley Vista
 - Oxbow High School
 - Newbury Elementary School
 - Thetford Elementary School
 - Waits River Valley School

Orleans County

- Northern Counties Health Care (FQHC)
 - Orleans Dental Center (FQHC)*
 - Northern Express Care - Newport

Rutland County

- Community Health (FQHC)
 - Community Health Allen Pond
 - Community Health Brandon
 - Community Health Castleton Family
 - Community Health Pediatrics
 - Community Health Dental Clinic*
 - Community Kids Dental Rutland*
 - Community Health Mettowee
 - Community Health Rutland
 - Community Health North Main
 - Express Care Castleton
 - Express Care Rutland
- Rutland County Free Clinic and Dental Clinic* (VFRC)
- Rutland Health Center (PPNNE)

Washington County

- Barre Health Center (PPNNE)
- Gifford Health Care (FQHC)
 - Gifford Health Center at Berlin
- People's Health & Wellness Clinic (VFRC)
- The Health Center (FQHC)
 - Cabot Health Services (school-based)
 - Ronald McDonald Dental Care Mobile (mobile)*
 - The Health Center Main Site*
 - Twinfield School
 - Calais Elementary School
 - East Montpelier Elementary School
 - Maplehill School

Windham County

- Brattleboro Health Center (PPNNE)
- North Star Health (FQHC)
 - Rockingham Health Center
 - Mountain Valley Health Center

Windsor County

- Gifford Health Care (FQHC)
 - Bethel Health Center
 - Rochester Health Center
- North Star Health (FQHC)
 - Chester Dental Center*
 - The Ludlow Health Center
 - The Ludlow Dental Center*
 - Springfield Health Center
 - North Star Vision
 - Edgar May Health Center
 - Springfield High School
 - Elm Hill School
 - Riverside Middle School
 - Union Street School
- Valley Health Connections (VFRC)
- Good Neighbor Health Clinic & Red Logan Dental Clinic* (VFRC)
- Windsor Community Clinic (VFRC)
- White River Junction Health Center (PPNNE)

Sullivan County in New Hampshire

- North Star Health (FQHC)
 - Charlestown Family Medicine

Grafton County in New Hampshire

- Good Neighbor Lebanon Health Clinic (VFRC)

**site provides dental services*
(FQHC) Federally Qualified Health Center
(PPNNE) Planned Parenthood of Northern New England
(VFRC) Vermont's Free and Referral Clinics

Bi-State Primary Care Association's Vermont Member Sites By Organization

Battenkill Valley Health Center (FQHC)

1. Battenkill Valley Health Center*

Community Health Centers (FQHC)

1. Champlain Islands Health Center
2. GoodHEALTH Internal Medicine
3. Pearl Street Youth Health Center
4. Riverside Health Center*
5. Safe Harbor Health Center*
6. H.O. Wheeler School*
7. South End Health Center*
8. Winooski Family Health*
9. Community Health Centers – Essex

Community Health (FQHC)

1. Community Health Allen Pond
2. Community Health Brandon
3. Community Health Castleton
4. Community Health Pediatrics
5. Community Dental Rutland*
6. Community Kids Dental Rutland*
7. Community Health Mettowee
8. Community Health Rutland
9. Community Health and Dental Shorewell*
10. Community Health North Main
11. Express Care Castleton
12. Express Care Rutland

Gifford Health Care (FQHC)

1. Bethel Health Center
2. Chelsea Health Center
3. Gifford Health Center at Berlin
4. Gifford Primary Care
5. Gifford OB/GYN and Midwifery
6. Gifford Pediatric and Adolescent Medicine
7. Rochester Health Center
8. Kingwood Health Center
9. Sharon Health Center
10. Gifford OB/GYN and Midwifery
11. Gifford Pediatric and Adolescent Medicine
12. HealthHub Dental Services
13. Randolph Union Middle/High School
14. Randolph Elementary School
15. Braintree Elementary School
16. Brookfield Elementary School
17. Randolph Technical Career Center

Lamoille Health Partners (FQHC)

1. Lamoille Health Behavioral Health & Wellness
2. Lamoille Health Family Dentistry*
3. Lamoille Health Family Medicine, Morrisville
4. Lamoille Health Family Medicine, Stowe
5. Lamoille Health Family Medicine, Cambridge
6. Lamoille Health Pediatrics
7. Community Health Pharmacy

Little Rivers Health Care (FQHC)

1. Blue Mountain Union School
2. Bradford Elementary School
3. LRHC at Bradford
4. LRHC at East Corinth
5. LRHC at Newbury
6. LRHC at Wells River
7. Oxbow High School
8. Newbury Elementary School
9. Thetford Elementary School
10. Valley Vista
11. Waits River Valley School

Mountain Community Health (FQHC)

1. Mountain Community Health
2. Red Clover Family Dentistry*
3. MAT Mobile Van
4. Mount Abraham Unified School District

North Star Health (FQHC)

1. Charlestown Family Medicine (NH)
2. Chester Dental Center*
3. North Star Vision
4. Ludlow Health & Dental Center*
5. Mountain Valley Health Center
6. Rockingham Health Center
7. Springfield Health Center
8. Edgar May Health Center
9. Springfield High School
10. Elm Hill School
11. Riverside Middle School
12. Union Street School

The Health Center (FQHC)

1. Cabot Health Services (school-based)
2. The Health Center Main Site*
3. Ronald McDonald Care Mobile*
4. Twinfield School
5. Calais Elementary School
6. East Montpelier Elementary School
7. Maplehill School

Northern Counties Health Care (FQHC)

1. Concord Health Center
2. Danville Health Center
3. Hardwick Area Health Center
4. Island Pond Health & Dental Center*
5. Northern Counties Dental Center*
6. Orleans Dental Center*
7. St. Johnsbury Community Health Center
8. Northern Express Care – St. Johnsbury
9. Northern Express Care – Newport

Northern Tier Center for Health (FQHC)

1. Alburg Health Center
2. Enosburg Health Center
3. Fairfax Health Center
4. Richford Health Center
5. Richford Health Center & Dental Clinic*
6. St. Albans Health Center
7. Swanton Health Center*
8. Georgia Health Center
9. NOTCH Primary Care
10. Swanton Rexhall
11. NOTCH Pharmacy – Richford
12. Fairfax Pharmacy

Planned Parenthood of Northern New England

1. Barre Health Center
2. Brattleboro Health Center
3. Burlington Health Center
4. Rutland Health Center
5. St. Johnsbury Health Center
6. White River Junction Health Center
7. Williston Health Center

Vermont's Free and Referral Clinics

1. Dr. G. Richard Dundas Free Clinic
2. Good Neighbor Health Clinic & Red Logan Dental*
3. Good Neighbor Health Clinic – Lebanon
4. Health Assistance Program at UVM Medical Center
5. Health Connections at Gifford
6. Open Door Clinic*
7. People's Health & Wellness Clinic*
8. Rutland County Free Clinic and Dental Clinic*
9. Valley Health Connections
10. Mount Ascutney Health Connections

Bi-State's Vermont Members Legislative Representation

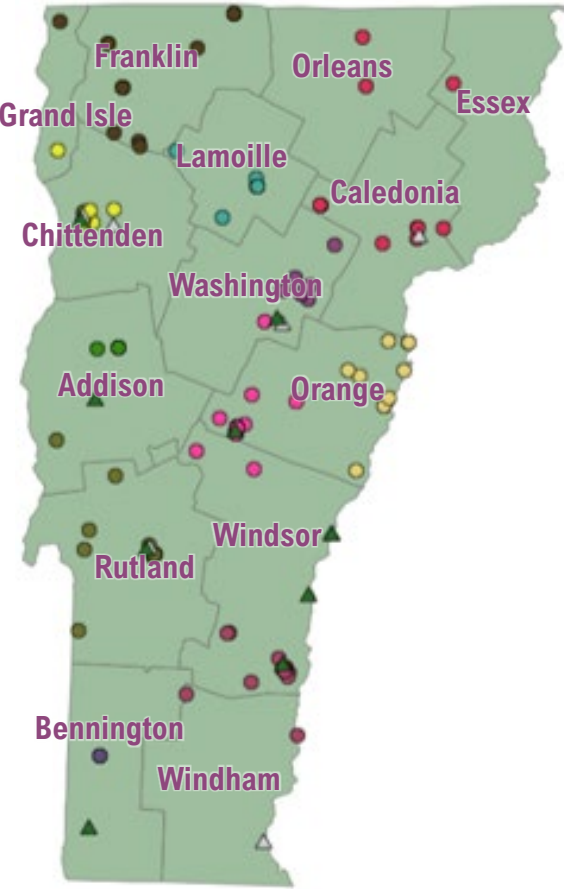

Community Health Centers (FQHC)

1. Chittenden Central District, Senator Philip Baruth (D/P)
2. Chittenden Central District, Senator Martine Larocque Gulick (D)
3. Chittenden Central District, Senator Tanya Vyhovsky (P/D)
4. Chittenden North District, Senator Irene Wrenner (D)
5. Chittenden South East District, Senator Thomas Chittenden (D)
6. Chittenden South East District, Senator Virginia "Ginny" Lyons (D)
7. Chittenden South East District, Senator Kesha Ram Hinsdale (D)
8. Grand Isle District, Senator Dick Mazza (D)
9. Chittenden-1 District, Representative Jana Brown (D)
10. Chittenden-10 District, Representative Kate Nugent (D)
11. Chittenden-11 District, Representative Brian Minier (D)
12. Chittenden-12 District, Representative Martin LaLonde (D)
13. Chittenden-13 District, Representative Tiffany Bluemle (D)
14. Chittenden-13 District, Representative Gabrielle Stebbins (D)
15. Chittenden-14 District, Representative Barbara Rachelson (D)
16. Chittenden-14 District, Representative Mary-Katherine Stone (D/P)
17. Chittenden-15 District, Representative Brian Cina (P/D)
18. Chittenden-15 District, Representative Troy Headrick (P/D)
19. Chittenden-16 District, Representative Jill Krowinski (D)
20. Chittenden-16 District, Representative Kate Logan (P/D)
21. Chittenden-17 District, Representative Emma Mulvaney-Stanak (P/D)
22. Chittenden-18 District, Representative Robert Hooper (D)
23. Chittenden-18 District, Representative Carol Ode (D)
24. Chittenden-19 District, Representative Sarah "Sarita" Austin (D)
25. Chittenden-19 District, Representative Patrick Brennan (R)
26. Chittenden-2 District, Representative Angela Arsenault (D)
27. Chittenden-2 District, Representative Erin Brady (D)
28. Chittenden-20 District, Representative Seth Chase (D)
29. Chittenden-20 District, Representative Curt Taylor (D)
30. Chittenden-21 District, Representative Daisy Berbeco (D)
31. Chittenden-21 District, Representative Taylor Small (P/D)
32. Chittenden-22 District, Representative Karen Dolan (D)
33. Chittenden-22 District, Representative Lori Houghton (D)
34. Chittenden-23 District, Representative Leonora Dodge (D)
35. Chittenden-23 District, Representative Rey Garofano (D)
36. Chittenden-24 District, Representative Alyssa Black (D)
37. Chittenden-25 District, Representative Julia Andrews (D)
38. Chittenden-3 District, Representative Edye Graning (D)
39. Chittenden-3 District, Representative Trevor Squirrell (D)
40. Chittenden-4 District, Representative Phil Pouech (D)
41. Chittenden-5 District, Representative Chea Waters Evans (D)
42. Chittenden-6 District, Representative Kate Lalley (D)
43. Chittenden-7 District, Representative Jessica Brumsted (D)
44. Chittenden-8 District, Representative Noah Hyman (D)
45. Chittenden-9 District, Representative Emilie Krasnow (D)
46. Chittenden-Franklin District, Representative Christopher Mattos (R)
47. Chittenden-Franklin District, Representative Chris Taylor (R)
48. Washington-Chittenden District, Representative Thomas Stevens (D)
49. Washington-Chittenden District, Representative Theresa Wood (D)
50. Grand Isle-Chittenden District, Representative Josie Leavitt (D)
51. Grand Isle-Chittenden District, Representative Michael Morgan (R)

Battenkill Valley Health Center (FQHC)

1. Bennington District, Senator Brian Campion (D)
2. Bennington District, Senator Dick Sears Jr. (D)
3. Bennington-1, Representative Nelson Brownell (D)
4. Bennington-2, Representative Timothy R. Corcoran II (D)
5. Bennington-2, Representative Dane Whitman (D)
6. Bennington-3, Representative David Durfee (D)
7. Bennington-4, Representative Seth Bongartz (D)
8. Bennington-4, Representative Kathleen James (D)
9. Bennington-5, Representative Jim Carroll (D)
10. Bennington-5, Representative Mary A. Morrissey (R)
11. Bennington-Rutland, Representative Mike Rice (D)

Community Health (FQHC)

1. Rutland District, Senator Brian Collamore (R)
2. Rutland District, Senator David Weeks (R)
3. Rutland District, Senator Terry Williams (R)
4. Rutland-1 District, Representative Patricia McCoy (R)
5. Rutland-10 District, Representative William Canfield (R)
6. Rutland-11 District, Representative James Harrison (R)
7. Rutland-2 District, Representative Thomas Burditt (R)
8. Rutland-2 District, Representative Arthur Peterson (R)
9. Rutland-3 District, Representative Jarrod Sammis (R)
10. Rutland-4 District, Representative Paul Clifford (R)
11. Rutland-5 District, Representative Eric Maguire (R)
12. Rutland-6 District, Representative Mary E. Howard (D)
13. Rutland-7 District, Representative William Notte (D)
14. Rutland-8 District, Representative Charles "Butch" Shaw (R)
15. Rutland-9 District, Representative Stephanie Jerome (D)
16. Rutland-Bennington, Representative Robin Chesnut-Tangerman (D)
17. Rutland-Windsor District, Representative Logan Nicoll (D)
18. Addison-Rutland District, Representative Joseph Andriano (D)
19. Bennington-Rutland, Representative Mike Rice (D)

Lamoille Health Partners (FQHC)

1. Lamoille District, Senator Richard Westman (R)
2. Lamoille-1 District, Representative Jed Lipsky (I)
3. Lamoille-2 District, Representative Kate Donnally (D)
4. Lamoille-2 District, Representative Daniel Noyes (D)
5. Lamoille-3 District, Representative Lucy Boyden (D)
6. Lamoille-Washington District, Representative Saudia LaMont (D)
7. Lamoille-Washington District, Representative Avram Patt (D)
8. Orleans-Lamoille District, Representative Mark Higley (R)
9. Orleans-Lamoille District, Representative Michael Marcotte (R)

- Battenkill Valley Health Center (FQHC)
- Community Health Centers (FQHC)
- Community Health (FQHC)
- Gifford Health Care (FQHC)
- Lamoille Health Partners (FQHC)
- Little Rivers Health Care (FQHC)
- Mountain Community Health (FQHC)
- Northern Counties Health Care (FQHC)
- North Star Health (FQHC)
- The Health Center (FQHC)
- ▲ Planned Parenthood of Northern New England
- ▲ Vermont Free and Referral Clinics

Bi-State's Vermont Members Legislative Representation

Gifford Health Care (FQHC)

1. [Orange District, Senator Mark A. MacDonald \(D\)](#)
2. [Windsor District, Senator Alison Clarkson \(D\)](#)
3. [Windsor District, Senator Dick McCormack \(D\)](#)
4. [Windsor District, Senator Rebecca White \(D\)](#)
5. [Washington District, Senator Ann Cummings \(D\)](#)
6. [Washington District, Senator Andrew Perchlik \(D/P\)](#)
7. [Washington District, Senator Anne Watson \(D/P\)](#)
8. [Orange-1 District, Representative Carl Demrow \(D\)](#)
9. [Orange-2 District, Representative Monique Priestley \(D\)](#)
10. [Orange-3 District, Representative Rodney Graham \(R\)](#)
11. [Orange-Caledonia, Representative Joseph Parsons \(R\)](#)
12. [Orange-Washington-Addison, Rep. Philip Jay Hooper \(D\)](#)
13. [Orange-Washington-Addison, Rep. Larry Satcowitz \(D\)](#)
14. [Windsor-Addison, Representative Kirk White \(D/P\)](#)
15. [Windsor-Orange-1, Representative John O'Brien \(D\)](#)
16. [Windsor-Orange-2, Representative Rebecca Holcombe \(D\)](#)
17. [Windsor-Orange-2, Representative James Masland \(D\)](#)

Little Rivers Health Care (FQHC)

1. [Orange District, Senator Mark A. MacDonald \(D\)](#)
2. [Orange-1 District, Representative Carl Demrow \(D\)](#)
3. [Orange-2 District, Representative Monique Priestley \(D\)](#)
4. [Orange-3 District, Representative Rodney Graham \(R\)](#)
5. [Orange-Caledonia, Representative Joseph Parsons \(R\)](#)
6. [Windsor-Orange-1, Representative John O'Brien \(D\)](#)
7. [Windsor-Orange-2, Representative Rebecca Holcombe \(D\)](#)
8. [Windsor-Orange-2, Representative James Masland \(D\)](#)

Mountain Community Health (FQHC)

1. [Addison District, Senator Christopher Bray \(D\)](#)
2. [Addison District, Senator Ruth Hardy \(D\)](#)
3. [Addison-1 District, Representative Robin Scheu \(D\)](#)
4. [Addison-1 District, Representative Amy Sheldon \(D\)](#)
5. [Addison-2 District, Representative Peter Conlon \(D\)](#)
6. [Addison-3 District, Representative Matthew Birong \(D\)](#)
7. [Addison-3 District, Representative Diane Lanpher \(D\)](#)
8. [Addison-4 District, Representative Mari Cordes \(D\)](#)
9. [Addison-4 District, Representative Caleb Elder \(D\)](#)
10. [Addison-5 District, Representative Jubilee McGill \(D\)](#)
11. [Addison-Rutland, Representative Joseph Andriano \(D\)](#)

Planned Parenthood of Northern New England

Statewide

Vermont's Free and Referral Clinics

Statewide

Northern Counties Health Care (FQHC)

1. [Caledonia District, Senator Jane Kitchel \(D\)](#)
2. [Essex District, Senator Russ Ingalls \(R\)](#)
3. [Orleans District, Senator Robert Starr \(D\)](#)
4. [Caledonia-1 District, Representative Bobby Farlice-Rubio \(D\)](#)
5. [Caledonia-2 District, Representative Joseph "Chip" Troiano \(D\)](#)
6. [Caledonia-3 District, Representative Dennis Labounty \(D\)](#)
7. [Caledonia-3 District, Representative Charles Wilson \(R\)](#)
8. [Caledonia-Essex District, Representative Scott Beck \(R\)](#)
9. [Caledonia-Essex District, Representative R. Scott Campbell \(D\)](#)
10. [Caledonia-Washington District, Representative Henry Pearl \(D\)](#)
11. [Essex-Caledonia District, Representative Terri Lynn Williams \(R\)](#)
12. [Essex-Orleans District, Representative Larry Labor \(R\)](#)
13. [Lamoille-Washington District, Representative Saudia LaMont \(D\)](#)
14. [Lamoille-Washington District, Representative Avram Patt \(D\)](#)
15. [Orange-Caledonia District, Representative Joseph Parsons \(R\)](#)
16. [Orleans-1 District, Representative Brian Smith \(R\)](#)
17. [Orleans-2 District, Representative Woodman Page \(R\)](#)
18. [Orleans-3 District, Representative Dave Templeman \(D\)](#)
19. [Orleans-4 District, Representative Katherine Sims \(D\)](#)
20. [Orleans-Lamoille District, Representative Mark Higley \(R\)](#)
21. [Orleans-Lamoille District, Representative Michael Marcotte \(R\)](#)

The Health Center (FQHC)

1. [Washington District, Senator Ann Cummings \(D\)](#)
2. [Washington District, Senator Andrew Perchlik \(D/P\)](#)
3. [Washington District, Senator Anne Watson \(D/P\)](#)
4. [Washington-1 District, Representative Anne B. Donahue \(R\)](#)
5. [Washington-1 District, Representative Kenneth Goslant \(R\)](#)
6. [Washington-2 District, Representative Katherine "Kari" Dolan \(D\)](#)
7. [Washington-2 District, Representative Dara Torre \(D\)](#)
8. [Washington-3 District, Representative Peter Anthony \(D\)](#)
9. [Washington-3 District, Representative Jonathan Williams \(D\)](#)
10. [Washington-4 District, Representative Conor Casey \(D\)](#)
11. [Washington-4 District, Representative Kate McCann \(D\)](#)
12. [Washington-5 District, Representative Ela Chapin \(D\)](#)
13. [Washington-6 District, Representative Marc Mihaly \(D\)](#)
14. [Washington-Chittenden District, Representative Thomas Stevens \(D\)](#)
15. [Washington-Chittenden District, Representative Theresa Wood \(D\)](#)
16. [Washington-Orange District, Representative Gina Galfetti \(R\)](#)
17. [Washington-Orange District, Representative Francis McFaun \(R\)](#)

North Star Health (FQHC)

1. [Windham District, Senator Wendy Harrison \(D\)](#)
2. [Windham District, Senator Nader Hashim \(D\)](#)
3. [Windsor District, Senator Alison Clarkson \(D\)](#)
4. [Windsor District, Senator Dick McCormack \(D\)](#)
5. [Windsor District, Senator Rebecca White \(D\)](#)
6. [Windham-1 District, Representative Sara Coffey \(D\)](#)
7. [Windham-2 District, Representative Laura Sibia \(I\)](#)
8. [Windham-3 District, Representative Michelle Bos-Lun \(D\)](#)
9. [Windham-3 District, Representative Leslie Goldman \(D\)](#)
10. [Windham-4 District, Representative Michael Mrowicki \(D\)](#)
11. [Windham-5 District, Representative Emily Long \(D\)](#)
12. [Windham-6 District, Representative Tristan Roberts \(D\)](#)
13. [Windham-7 District, Representative Emilie Kornheiser \(D\)](#)
14. [Windham-8 District, Representative Mollie S. Burke \(P/D\)](#)
15. [Windham-9 District, Representative Tristan Toleno \(D\)](#)
16. [Windham-Windsor-Bennington, Representative Kelly Pajala \(I\)](#)
17. [Windsor-Windham District, Representative Heather Chase \(D\)](#)
18. [Windsor-1 District, Representative John L. Bartholomew \(D\)](#)
19. [Windsor-1 District, Representative Elizabeth Burrows \(D/P\)](#)
20. [Windsor-2 District, Representative John Arrison \(D\)](#)
21. [Windsor-3 District, Representative Alice M. Emmons \(D\)](#)
22. [Windsor-3 District, Representative Kristi Morris \(D\)](#)
23. [Windsor-5 District, Representative Tesha Buss \(D\)](#)

Northern Tier Center for Health (FQHC)

1. [Franklin District, Senator Randy Brock \(R\)](#)
2. [Franklin District, Senator Robert Norris \(R\)](#)
3. [Grand Isle District, Senator Dick Mazza \(D\)](#)
4. [Franklin-1 District, Representative Ashley Bartley \(R\)](#)
5. [Franklin-1 District, Representative Carolyn Branagan \(R\)](#)
6. [Franklin-2 District, Representative Eileen Dickinson \(R\)](#)
7. [Franklin-3 District, Representative Michael McCarthy \(D\)](#)
8. [Franklin-4 District, Representative Thomas Oliver \(R/D\)](#)
9. [Franklin-4 District, Representative Matt Walker \(R\)](#)
10. [Franklin-5 District, Representative Lisa Hango \(R\)](#)
11. [Franklin-5 District, Representative Wayne Laroche \(R\)](#)
12. [Franklin-6 District, Representative James Gregoire \(R\)](#)
13. [Franklin-7 District, Representative Penny Demar \(R\)](#)
14. [Franklin-8 District, Representative Casey Toof \(R\)](#)
15. [Grand Isle-Chittenden, Representative Josie Leavitt \(D\)](#)
16. [Grand Isle-Chittenden, Representative Michael Morgan \(R\)](#)
17. [Chittenden-Franklin, Representative Chris Taylor \(R\)](#)

Bi-State's Vermont Member Legislative Representatives List

Biennium 2023 – 2024

Representative Joseph Andriano (D) Addison-Rutland

Community Health
Mountain Community Health

Representative Julia Andrews (D) Chittenden-25

Community Health Centers

Representative Peter Anthony (D) Washington-3

Planned Parenthood of Northern New England
The Health Center
Vermont's Free & Referral Clinics

Representative John Arrison (D) Windsor-2

North Star Health

Representative Angela Arsenaault (D) Chittenden-2

Community Health Centers

Representative Sarah "Sarita" Austin (D) Chittenden-19

Community Health Centers

Representative Ashley Bartley (R) Franklin-1

Community Health Centers
Northern Tier Center for Health

Representative John L. Bartholomew (D) Windsor-1

Vermont's Free & Referral Clinics
North Star Health

Senator Philip Baruth (D/P) Chittenden Central District

Community Health Centers

Representative Scott Beck (R) Caledonia-Essex

Northern Counties Health Care
Planned Parenthood of Northern New England

Representative Daisy Berbeco (D) Chittenden-21

Community Health Centers

Representative Matthew Birong Jr. (D) Addison-3

Community Health Centers
Community Health
Mountain Community Health

Representative Alyssa Black (D) Chittenden-24

Community Health Centers

Representative Tiffany Bluemle (D) Chittenden-13

Community Health Centers

Representative Michelle Bos-Lum (D) Windham-3

North Star Health

Representative Erin Brady (D) Chittenden-2

Community Health Centers

Representative Carolyn Branagan (R) Franklin-1

Community Health Centers
Northern Tier Center for Health

Senator Christopher Bray (D) Addison District

Community Health
Mountain Community Health

Representative Patrick Brennan (R) Chittenden-19

Community Health Centers

Senator Randy Brock (R) Franklin District

Northern Tier Center for Health

Representative Jana Brown (D) Chittenden-1

Community Health Centers

Representative Nelson Brownell (D) Bennington-1

Battenkill Valley Health Center

Representative Seth Bongartz (D) Bennington-4

Battenkill Valley Health Center

Representative Lucy Boyden (D) Lamoille-3

Lamoille Health Partners

Representative Jessica Brumsted (D) Chittenden-7

Community Health Centers

Representative Thomas Burditt (R) Rutland-2

Community Health

Representative Mollie S. Burke (P/D) Windham-8

North Star Health
Planned Parenthood of Northern New England

Representative Elizabeth Burrows (D/P) Windsor-1

Vermont's Free & Referral Clinics
North Star Health

Representative Tesha Buss (D) Windsor-5

North Star Health

Representative R. Scott Campbell (D) Caledonia-Essex

Northern Counties Health Care
Planned Parenthood of Northern New England

Senator Brian Campion (D) Bennington District

Battenkill Valley Health Center

Representative William Canfield (R) Rutland-10

Community Health

Representative Jim Carroll (D) Bennington-5

Planned Parenthood of Northern New England
Vermont's Free & Referral Clinics
Battenkill Valley Health Center

Representative Conor Casey (D) Washington-4

The Health Center

Representative Ela Chapin (D) Washington-5

Community Health Centers
The Health Center

Representative Seth Chase (D) Chittenden-20

Community Health Centers

Bi-State's Vermont Member Legislative Representatives List

Biennium 2023 – 2024

Representative Heather Chase (D) Windsor-Windham
North Star Health

Rep. Robin Chesnut-Tangerman (P) Rutland-Bennington
Community Health

Senator Thomas Chittenden (D) Chittenden South East District
Community Health Centers

Representative Kevin "Coach" Christie (D) Windsor-6
Little Rivers Health Care
Planned Parenthood of Northern New England
Vermont's Free & Referral Clinics

Representative Brian Cina (P/D) Chittenden-15
Community Health Centers

Senator Alison Clarkson (D) Windsor District
North Star Health

Representative Paul Clifford (R) Rutland-4
Community Health

Representative Sara Coffey (D) Windham-1
North Star Health

Representative Esme Cole (D) Windsor-6
North Star Health
Gifford Health Care

Senator Brian Collamore (R) Rutland District
Community Health

Representative Peter Conlon (D) Addison-2
Community Health Centers
Community Health
Gifford Health Care

Representative Timothy R. Corcoran II (D) Bennington-2
Battenkill Valley Health Center

Representative Mari Cordes (D/P) Addison-4
Mountain Community Health

Senator Ann Cummings (D) Washington District
Lamoille Health Partners
Community Health Centers
Gifford Health Care
Northern Counties Health Care
The Health Center

Representative Penny Demar (R) Franklin-7
Northern Tier Center for Health

Representative Carl Demrow (D) Orange-1
Gifford Health Care
Little Rivers Health Care

Representative Eileen Dickinson (R) Franklin-2
Northern Tier Center for Health

Representative Leonora Dodge (D) Chittenden-23
Community Health Centers

Representative Karen Dolan (D) Chittenden-22
Community Health Centers

Representative Katherine "Kari" Dolan (D) Washington-2
The Health Center

Representative Anne B. Donahue (R) Washington-1
The Health Center

Representative Kate Donnally (D) Lamoille-2
Lamoille Health Partners
Planned Parenthood of Northern New England

Representative David Durfee (D) Bennington-3
Battenkill Valley Health Center

Representative Caleb Elder (D) Addison-4
Mountain Community Health

Representative Alice M. Emmons (D) Windsor-3
Vermont's Free & Referral Clinics
North Star Health

Representative Chea Waters Evans (D) Chittenden-5
Community Health Centers

Representative Bobby Farlice-Rubio (D) Caledonia-1
Little Rivers Health Care
Northern Counties Health Care

Representative Gina Galfetti (R) Washington-Orange
The Health Center
Gifford Health Care

Representative Rey Garofano (D) Chittenden-23
Community Health Centers

Representative Kenneth Goslant (R) Washington-1
The Health Center

Representative Leslie Goldman (D) Windham-3
North Star Health

Representative Rodney Graham (R) Orange-3
Little Rivers Health Care
Gifford Health Care

Representative Edey Graning (D) Chittenden-3
Community Health Centers

Representative James Gregoire (R) Franklin-6
Northern Tier Center for Health

Senator Martine Larocque Gulick (D) Chittenden Cent. District
Community Health Centers

Bi-State's Vermont Member Legislative Representatives List

Biennium 2023 – 2024

Representative Lisa Hango (R) Franklin-5
Northern Tier Center for Health

Senator Ruth Hardy (D) Addison District
Community Health
Mountain Community Health

Representative James Harrison (R) Rutland-11
Community Health

Senator Wendy Harrison (D) Windham District
North Star Health

Senator Nader Hashim (D) Windham District
North Star Health

Representative Troy Headrick (P) Chittenden-15
Community Health Centers

Representative Mark Higley (R) Orleans-Lamoille
Lamoille Health Partners

Senator Kesha Ram Hinsdale (D) Chittenden South East District
Community Health Centers

Representative Rebecca Holcombe (D) Windsor-Orange-2
Gifford Health Care

Representative Robert Hooper (D) Chittenden-18
Community Health Centers

Representative Philip Jay Hooper (D) Orange-Washington-Addison
Gifford Health Care
Vermont's Free & Referral Clinics

Representative Lori Houghton (D) Chittenden-22
Community Health Centers

Representative Mary E. Howard (D) Rutland-6
Community Health
Vermont's Free & Referral Clinics

Representative Noah Hyman (D) Chittenden-8
Community Health Centers

Senator Russ Ingalls (R) Essex District
Northern Counties Health Care

Representative Kathleen James (D) Bennington-4
Battenkill Valley Health Center

Representative Stephanie Jerome (D) Rutland-9
Community Health

Representative Emilie Kornheiser (D) Windham-7
Battenkill Valley Health Center
North Star Health

Senator Jane Kitchel (D) Caledonia District
Little Rivers Health Care
Northern Counties Health Care

Representative Emilie Krasnow (D) Chittenden-9
Community Health Centers

Representative Jill Krowinski (D) Chittenden-16
Community Health Centers

Representative Dennis Labounty (D) Caledonia-3
Northern Counties Health Care

Representative Kate Lalley (D) Chittenden-6
Community Health Centers

Representative Martin LaLonde (D) Chittenden-12
Community Health Centers

Representative Saudia LaMont (D) Lamoille-Washington
Community Health Centers
Lamoille Health Partners
Northern Counties Health Care

Representative Diane Lanpher (D) Addison-3
Community Health Centers
Community Health
Mountain Community Health

Representative Larry Labor (R) Essex-Orleans
Northern Counties Health Care
Indian Stream Health Center

Representative Wayne Laroche (R) Franklin-5
Northern Tier Center for Health

Representative Josie Leavitt (D) Grand Isle-Chittenden
Northern Tier Center for Health
Community Health Centers

Representative Jed Lipsky (I) Lamoille-1
Lamoille Health Partners

Representative Kate Logan (P) Chittenden-16
Community Health Centers

Representative Emily Long (D) Windham-5
North Star Health

Senator Virginia "Ginny" Lyons (D) Chittenden District
Community Health Centers

Senator Mark A. MacDonald (D) Orange District
Gifford Health Care
Little Rivers Health Care

Representative Eric Maguire (R) Rutland-5
Community Health
Planned Parenthood of Northern New England

Bi-State's Vermont Member Legislative Representatives List

Biennium 2023 – 2024

Representative Michael Marcotte (R) Orleans-Lamoille
Northern Counties Health Care

Representative James Masland (D) Windsor-Orange-2
Gifford Health Care

Representative Christopher Mattos (R) Chittenden-Franklin
Community Health Centers

Senator Dick Mazza (D) Grand Isle District
Northern Tier Center for Health
Community Health Centers

Representative Michael McCarthy (D) Franklin-3
Planned Parenthood of Northern New England
Northern Tier Center for Health

Senator Dick McCormack (D) Windsor District
North Star Health

Representative Patricia McCoy (R) Rutland-1
Community Health

Representative Francis McFaun (R) Washington-Orange
Gifford Health Care
The Health Center

Representative Jubilee McGill (D) Addison-5
Mountain Community Health

Representative Kate McCann (D) Washington-4
The Health Center

Representative Brian Minier (D) Chittenden-11
Community Health Centers

Representative Michael Morgan (R) Grand Isle-Chittenden
Community Health Centers
Northern Tier Center for Health

Representative Kristi Morris (D) Windsor-3
North Star Health
Vermont's Free & Referral Clinics

Representative Mary A. Morrissey (R) Bennington-5
Battenkill Valley Health Center
Planned Parenthood of Northern New England
Vermont's Free & Referral Clinics

Representative Michael Mrowicki (D) Windham-4
Vermont's Free & Referral Clinics
North Star Health

Representative Marc Mihaly (D) Washington-6
The Health Center

Representative Emma Mulvaney-Stanak (P) Chittenden-17
Community Health Centers

Representative Logan Nicoll (D) Rutland-Windsor
Community Health
North Star Health

Representative William Notte (D) Rutland-7
Community Health

Senator Robert Norris (R) Franklin District
Northern Tier Center for Health

Representative Daniel Noyes (D) Lamoille-2
Lamoille Health Partners
Planned Parenthood of Northern New England

Representative Kate Nugent (D) Chittenden-10
Community Health Centers

Representative John O'Brien (D) Windsor-Orange-1
Gifford Health Care

Representative Carol Ode (D) Chittenden-18
Community Health Centers

Representative Thomas Oliver (R/D) Franklin-4
Northern Tier Center for Health

Representative Woodman Page (R) Orleans-2
Planned Parenthood of Northern New England

Representative Kelly Pajala (I) Windham-Windsor-Bennington
Battenkill Valley Health Center
North Star Health

Representative Joseph Parsons (R) Orange-Caledonia
Little Rivers Health Care
Northern Counties Health Care

Representative Carolyn W. Partridge (D) Windham-3
The Health Center

Representative Avram Patt (D) Lamoille-Washington
Community Health Centers
Lamoille Health Partners
Northern Counties Health Care

Representative Henry Pearl (D) Caledonia-Washington
Northern Counties Health Care
The Health Center

Senator Andrew Perchlik (D/P) Washington District
Lamoille Health Partners
Community Health Centers
Gifford Health Care
Northern Counties Health Care
The Health Center

Representative Arthur Peterson (D) Rutland-2
Community Health

Bi-State's Vermont Member Legislative Representatives List

Biennium 2023 – 2024

Representative Phil Pouech (D) Chittenden-4
Community Health Centers

Representative Monique Priestley (D) Orange-2
Little Rivers Health Care

Representative Barbara Rachelson (D) Chittenden-14
Community Health Centers

Representative Brian K. Savage (R) Franklin-4
Northern Tier Center for Health

Representative Robin Scheu (D) Addison-1
Vermont's Free & Referral Clinics
Planned Parenthood of Northern New England
Mountain Community Health
Community Health Centers

Representative David Potter (D) Rutland-2
Community Health

Representative Ann Pugh (D) Chittenden-7-2
Community Health Centers

Representative Constance Quimby (R) Essex-Caledonia
Northern Counties Health Care

Representative Barbara Rachelson (D) Chittenden-6-6
Community Health Centers

Representative Zachariah Ralph (P/D) Windsor-1
Vermont's Free & Referral Clinics
North Star Health

Representative Marybeth Redmond (D) Chittenden-8-1
Community Health Centers

Representative Mike Rice (D) Bennington-Rutland
Community Health

Representative Tristan Roberts (D) Windham-6
Battenkill Valley Health Center

Senator John Rodgers (D) Essex-Orleans District
Northern Counties Health Care

Representative Lucy Rogers (D) Lamoille-3
Lamoille Health Partners

Representative Carl Rosenquist (R) Franklin-1
Community Health Centers
Northern Tier Center for Health

Representative Jarrod Sammis (R) Rutland-3
Community Health

Representative Larry Satcowitz (D) Orange-Washington-Addison
Vermont's Free & Referral Clinics
Gifford Health Care

Representative Brian K. Savage (R) Franklin-4
Northern Tier Center for Health

Representative Robin Scheu (D) Addison-1
Vermont's Free & Referral Clinics
Planned Parenthood of Northern New England
Mountain Community Health
Community Health Centers

Senator Dick Sears Jr. (D) Bennington District
Battenkill Valley Health Center

Representative Charles "Butch" Shaw (R) Rutland-8
Community Health

Representative Amy Sheldon (D) Addison-1
Planned Parenthood of Northern New England
Vermont's Free & Referral Clinics
Mountain Community Health
Community Health Centers

Representative Laura Sibia (I) Windham-2
Battenkill Valley Health Center

Representative Katherine Sims (D) Orleans-4
Northern Counties Health Care

Representative Taylor Small (P) Chittenden-21
Community Health Centers

Representative Brian Smith (R) Orleans-1
Northern Counties Health Care

Representative Trevor Squirrel (D) Chittenden-3
Community Health Centers

Senator Robert Starr (D) Orleans District
Northern Counties Health Care

Representative Gabrielle Stebbins (D) Chittenden-13
Community Health Centers

Representative Thomas Stevens (D) Washington-Chittenden
Community Health Centers
The Health Center

Representative Mary-Katherine Stone (D) Chittenden-14
Community Health Centers

Bi-State's Vermont Member Legislative Representatives List

Biennium 2023 – 2024

Representative Vicki Strong (R) Orleans-Caledonia
Northern Counties Health Care

Representative Heather Surprenant (P/D) Windsor-4
Gifford Health Care
North Star Health

Representative Linda Joy Sullivan (D) Bennington-Rutland
Community Health

Representative Mary Sullivan (D) Chittenden-6-5
Community Health Centers

Representative Randall Szott (D) Windsor-4-1
Gifford Health Care

Representative Curt Taylor (D) Chittenden-20
Community Health Centers

Representative Chris Taylor (R) Chittenden-Franklin
Community Health Centers

Representative Dave Templeman (D) Orleans-3
Northern Counties Health Care

Representative Thomas Terenzini (R) Rutland-4
Community Health

Representative Tristan Toleno (D) Windham-9
North Star Health

Representative Casey Toof (R) Franklin-8
Northern Tier Center for Health
Planned Parenthood of Northern New England

Representative Dara Torre (D) Washington-2
Community Health Centers
The Health Center

Representative George W. Till (D) Chittenden-3
Community Health Centers

Representative Tristan Toleno (D) Windham-2-3
North Star Health

Representative Catherine Toll (D) Caledonia-Washington
Northern Counties Health Care
The Health Center

Representative Maida Townsend (D) Chittenden-7-4
Community Health Centers

Representative Matthew Trieber (D) Windham-3
North Star Health
The Health Center

Representative Joseph "Chip" Troiano (D) Caledonia-2
Northern Counties Health Care

Senator Martine Tanya Vyhovsky (P/D) Chittenden Cent. District
Community Health Centers

Representative Matt Walker (R) Franklin-4
Northern Tier Center for Health

Senator Anne Watson (D/P) Washington District
Lamoille Health Partners
Northern Counties Health Care
The Health Center
Gifford Health Care
Community Health Centers

Senator David Weeks (R) Rutland District
Community Health

Senator Richard Westman (R) Lamoille District
Lamoille Health Partners

Senator Rebecca White (D) Windsor District
North Star Health
Little Rivers Health Care
Planned Parenthood of Northern New England
Vermont's Free & Referral Clinics

Representative Dane Whitman (D) Bennington-2
Battenkill Valley Health Center

Representative Jonathan Williams (D) Washington-3
Planned Parenthood of Northern New England
The Health Center
Vermont's Free & Referral Clinics

Representative Terri Lynn Williams (R) Essex-Caledonia
Northern Counties Health Care

Senator Terry Williams (R) Rutland District
Community Health

Representative Charles Wilson (R) Caledonia-3
Northern Counties Health Care

Senator Rebecca White (D) Windsor District
North Star Health

Representative Kirk White (D/P) Windsor-Addison
Gifford Health Care

Representative Theresa Wood (D) Washington-Chittenden
Lamoille Health Partners
Community Health Centers
The Health Center

Senator Irene Wrenner (D) Chittenden North District
Community Health Centers